

# Animal blood cells analysis automation

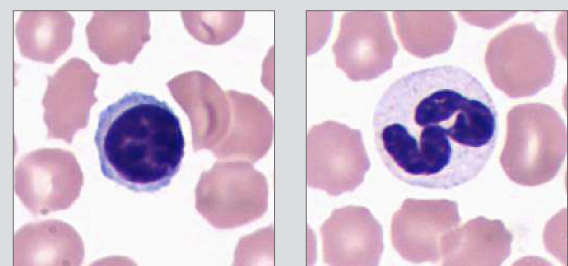
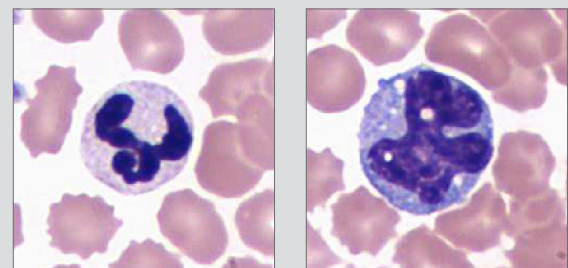
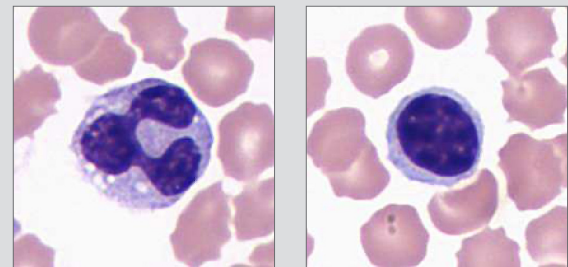
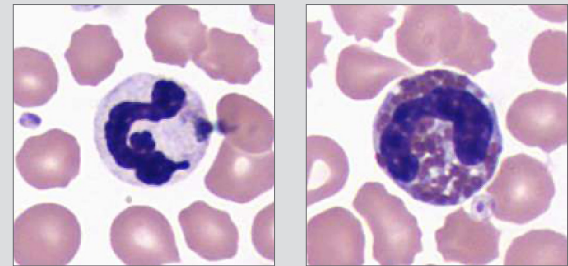
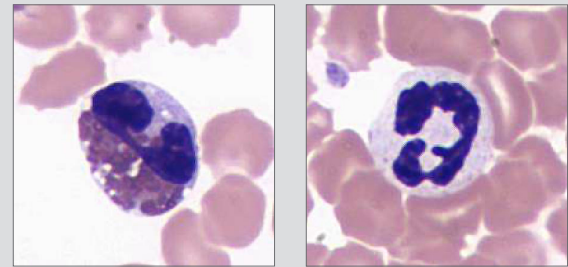

# Automatic animal blood cells analysis

## Vision Hema Vet

The screenshot displays the Vision Hema Vet software interface. At the top, there is a toolbar with icons for Folder, Patient, Sample, Scanner, Blood Analyzer, Report, Barcode, Panels, Samples Filter, Refresh, and Completed. Below the toolbar, the main window is divided into several sections:

- Samples Table:** A list of samples with columns for ID, Status, Sam, and Last Change Date. The total count is 4874.
- Results Table:** A table showing the count and percentage of various cell types. The total count is 4874.
- Cells View:** A grid of microscopic images of blood cells, with a larger, detailed view of a cell selected.

Cell Type	Count	%
Leukocytes	98	100
Basophils	-	-
Eosinophils	-	-
Promyelocytes	-	-
Myelocytes	-	-
Metamyelocytes	-	-
Band neutrophils	-	-
Segmented neutrophils	83	84,7
Lymphocytes	9	9,2
Monocytes	6	6,1
Plasma cells	-	-
Reactive lymphocytes	-	-
Large granular lymphocytes	-	-
Prolymphocytes	-	-
Atypical lymphocytes	-	-
Blasts	-	-
Sezary cells	-	-
Hairy cells	-	-
Unknown	-	-
Non-WBC	-	-
Artefacts	3	3,1
Smudge cells	4	4,1
Erythroblasts (NRBC)	-	-
Giant platelets	-	-
Platelets aggregations	-	-
Megakaryocytes	-	-

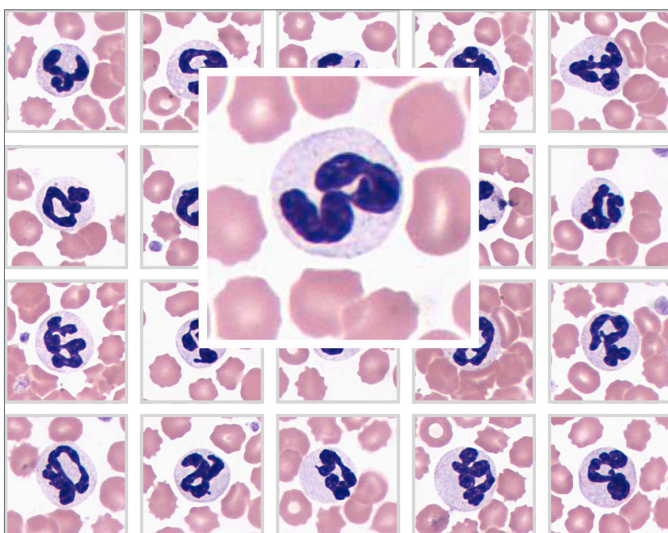

Dog blood cells

### Identification and pre-classification of leucocytes

- Basophils
- Eosinophils
- Promyelocytes
- Myelocytes
- Metamyelocytes
- Band neutrophils
- Segmented neutrophils
- Lymphocytes
- Monocytes
- Reactive lymphocytes
- Blasts
- Erythroblasts

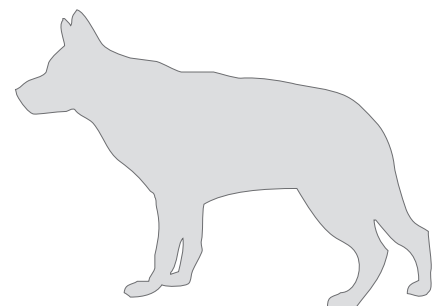



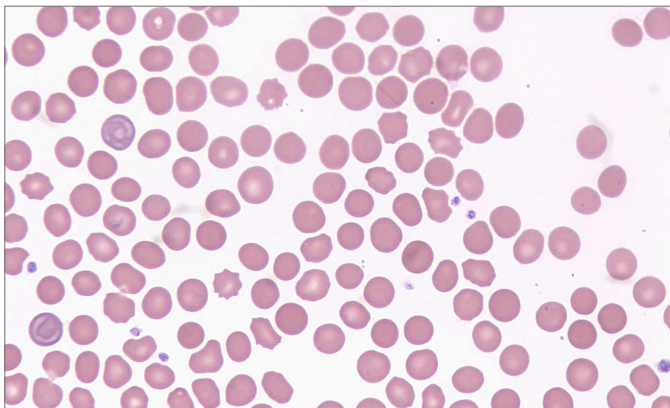

### Analysis of erythrocytes

- Size
- Color
- Shape
- Inclusions

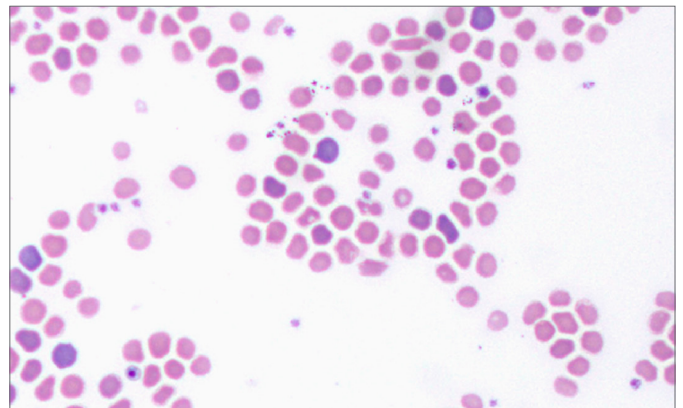

### Analysis of platelets

- Normal
- Micro
- Macro

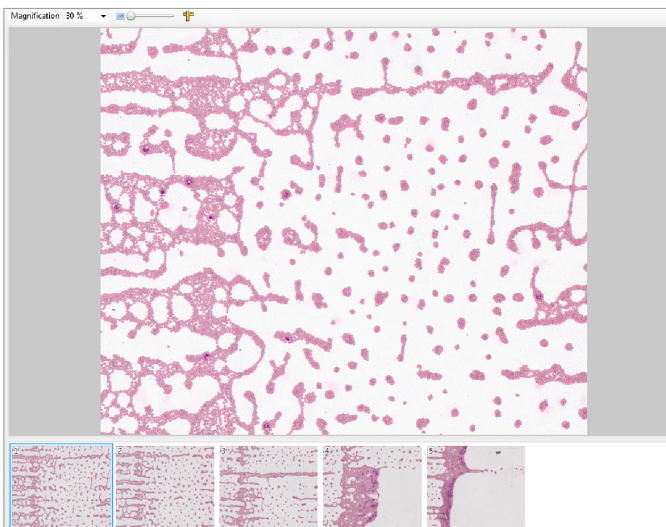

### Scanning of blood smear tail

- Additional assessment of atypical forms of leukocytes
- Assessment of platelet aggregations

Animal blood cells identification

Dogs, cats, mice, rabbits, goats, monkeys, elephants and others

# Animal blood cells

Segmented neutrophils (8)

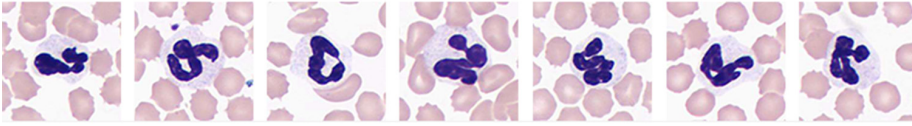

Lymphocytes (8)

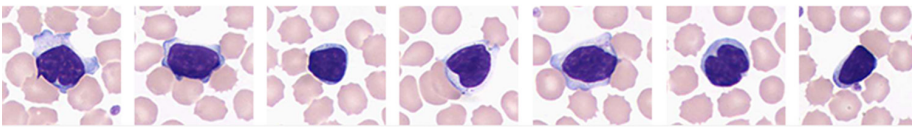

Monocytes (4)

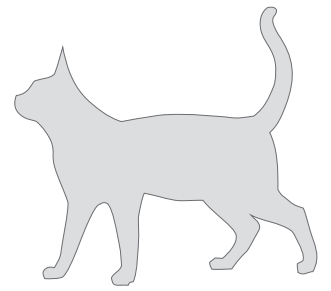
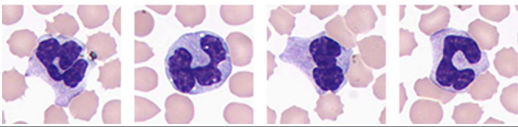

Cat

Segmented neutrophils (8)

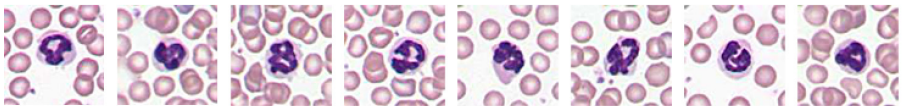

Lymphocytes (8)

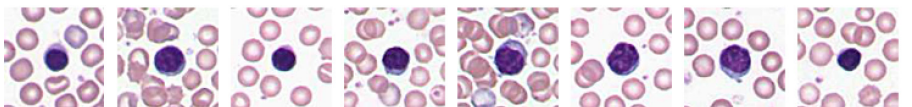

Monocytes (4)

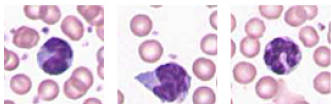

Mouse

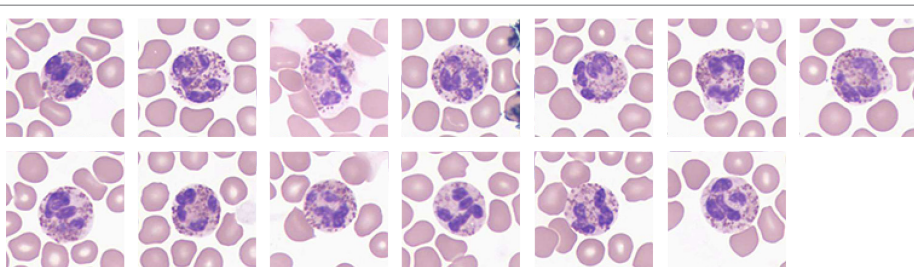

Lymphocytes (8)

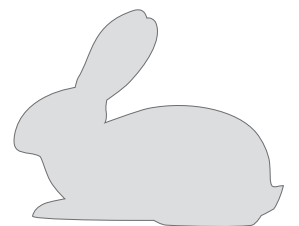
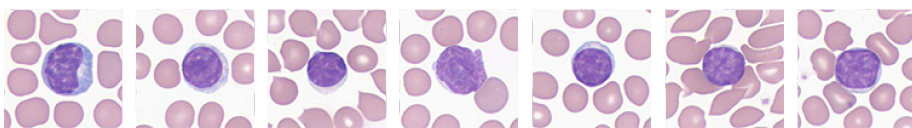

Rabbit

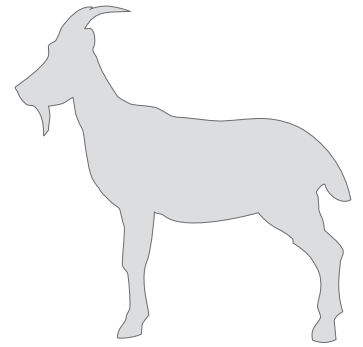
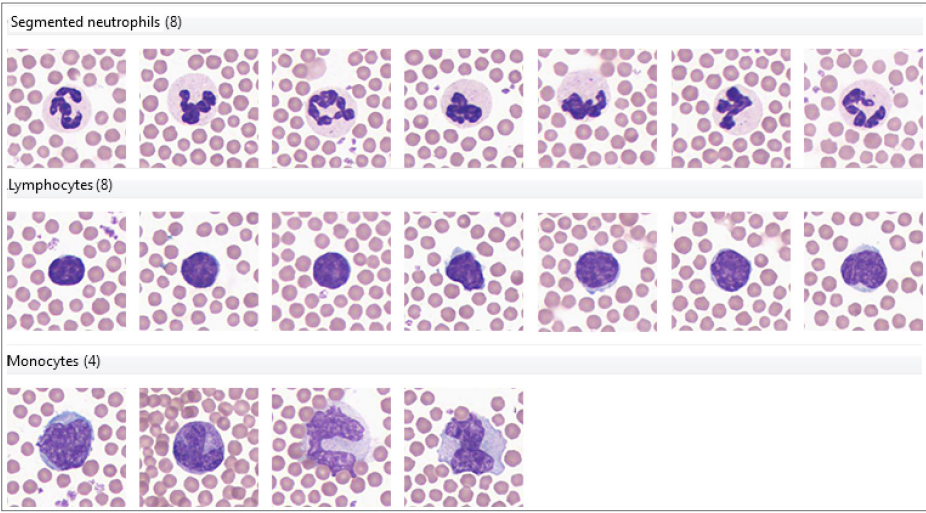

Goat

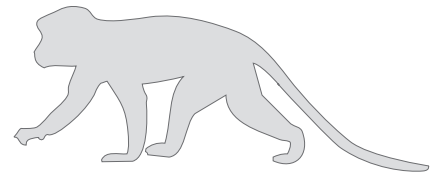
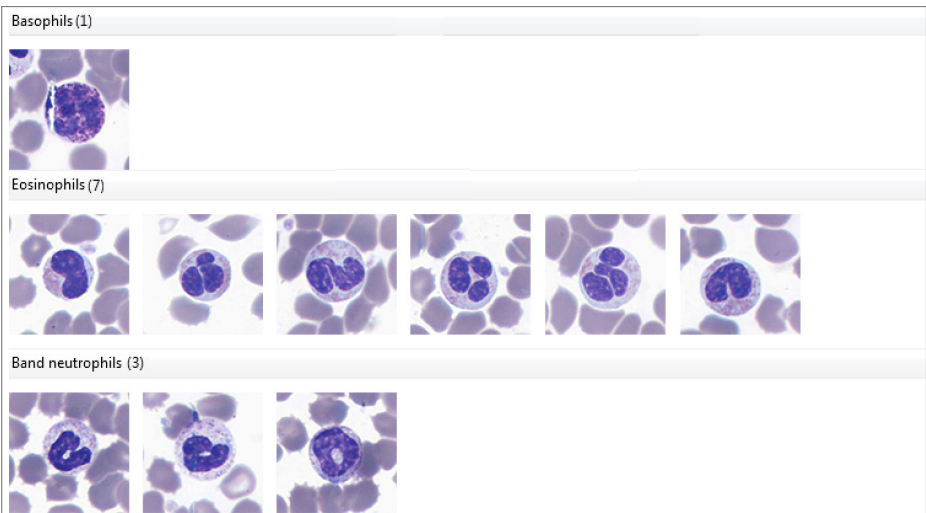

Monkey

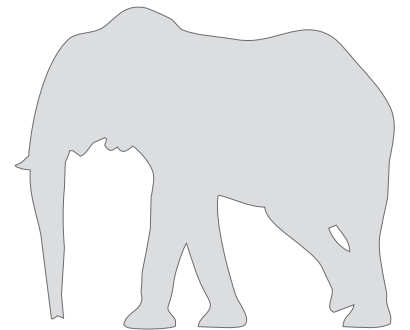
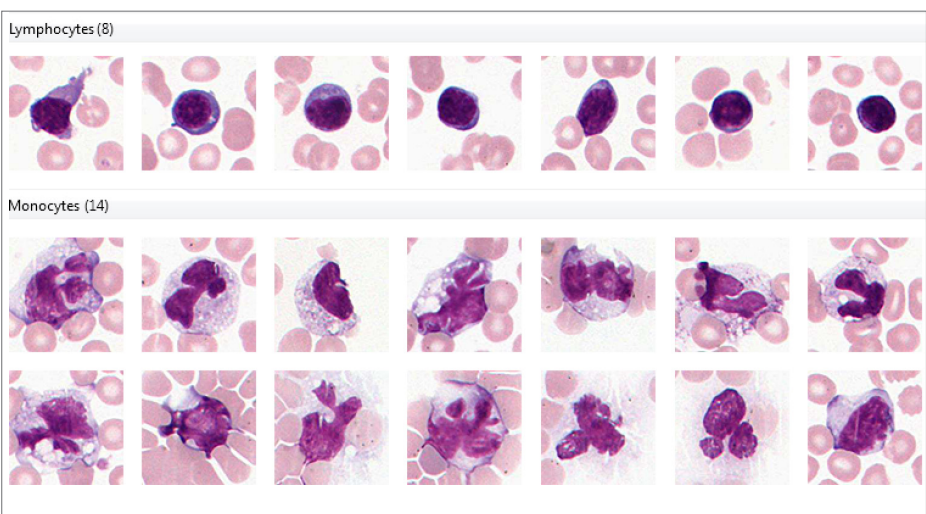

Elephant



# Additional modules

## Vision Extended RBC Vet

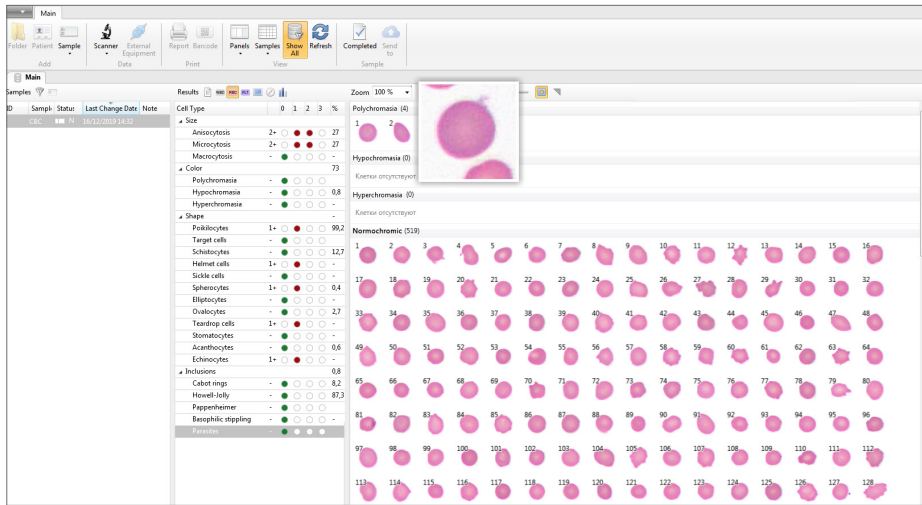

Automatic identification of erythrocytes by size, color, forms and inclusions. Pre-classification of erythrocytes by 21 parameters. Detailed information of every erythrocyte.

## Vision Extended PLT Vet

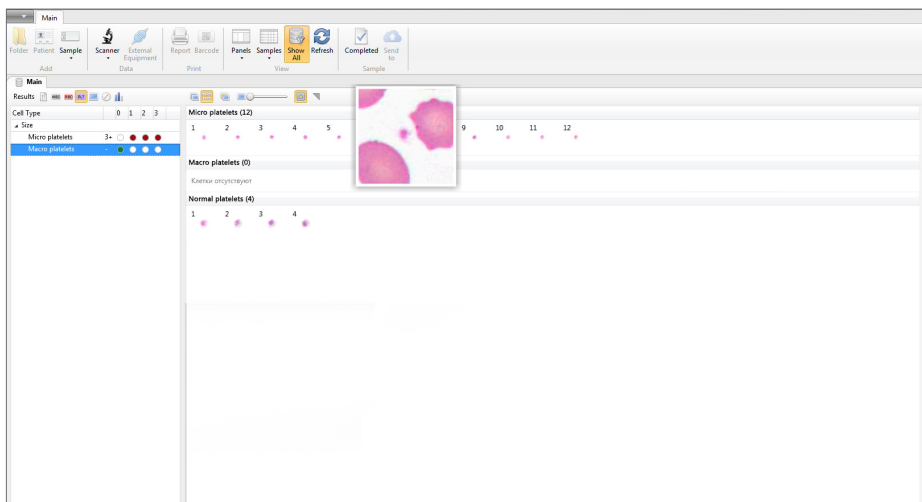

Automatic identification and pre-classification of platelets by 3 parameters: micro, macro, normal. Detailed information of every platelet.

## Artificial intelligence



Artificial intelligence (AI) cumulates algorithms and technologies that allow computers to learn and solve intellectual tasks provided by humans.

AI speeds up processing and interpretation of data, and allows to efficiently perform the most comprehensive tasks, including medical image analysis.

# Administrative Modules

## Vision Manager

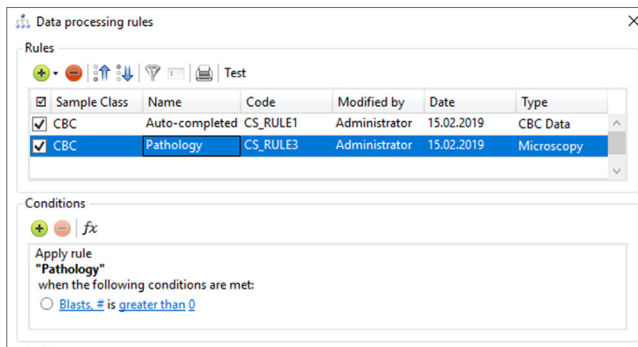

Analysis procedure automation, data processing rules.

## Vision Remote

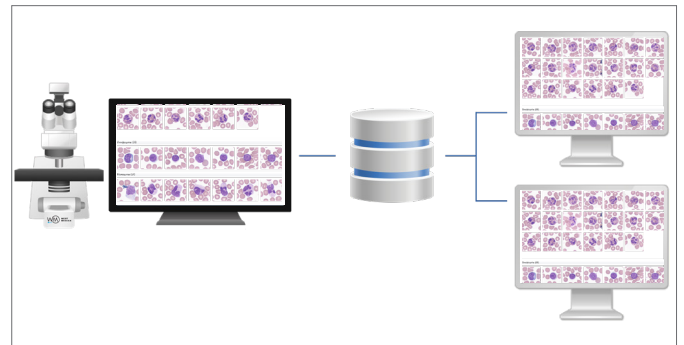

Remote workplace

# Consulting and Education Modules

## Vision Suite

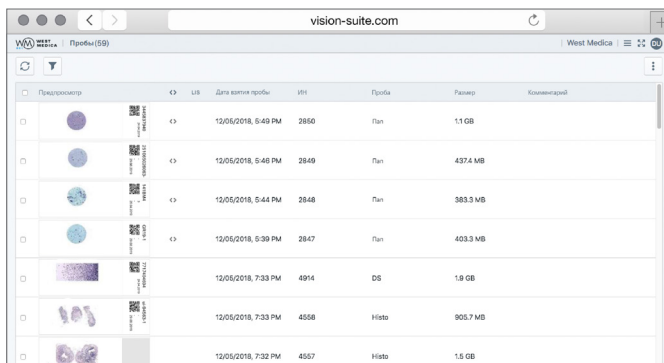

Cloud/server for telemedicine and remote consultations with colleagues.

## Vision Expertise

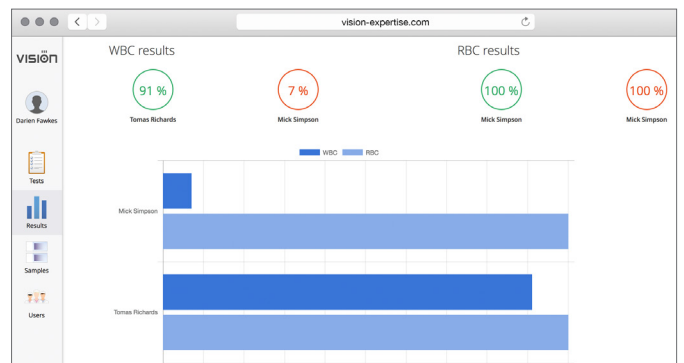

Online testing and quality control.

## Clinical applications



The latest developments of artificial intelligence provide a solution for the tasks connected with automation in digital microscopy.

Our technologies speed up the diagnostic process, reduce analysis time and lower subjectivity of the results received.

They improve the efficiency of laboratory routine operation, bringing microscopy analyses in line with state-of-the-art standards.

# Specifications



**Vision Basic  
Cell Imaging Analyzer**



**Vision Assist  
Cell Imaging Analyzer**



**Vision Pro  
Cell Imaging Analyzer**



**Vision Ultimate  
Cell Imaging Analyzer**

Application module: <b>Vision Hema Vet</b>	Application module: <b>Vision Hema Vet</b>	Application module: <b>Vision Hema Vet</b>	Application module: <b>Vision Hema Vet</b>
Additional modules: <b>Vision Extended RBC Vet</b> <b>Vision Extended PLT Vet</b>	Additional modules: <b>Vision Extended RBC Vet</b> <b>Vision Extended PLT Vet</b>	Additional modules: <b>Vision Extended RBC Vet</b> <b>Vision Extended PLT Vet</b>	Additional modules: <b>Vision Extended RBC Vet</b> <b>Vision Extended PLT Vet</b>
Working modes: manual slide scanning	Working modes: queue (only 4 slides version)	Working modes: queue, random access	Working modes: queue, continuous and random access, STAT testing, 24/7
Manual scanning	Automatic scanning	Automatic scanning	Automatic scanning
1 slide	1 or 4 slides	8 slides	Up to 200 slides
Manual slide handling	Manual slide handling	2 cassettes with slides	Automatic slide handling
Microscope	Microscope for scanning	Microscope for scanning	Microscope for scanning
Personal computer	Personal computer	Personal computer	Personal computer
Monitor	Monitor	Monitor	Monitor
—	—	—	Touch-screen monitor for control
—	—	Built-in barcode reader (optional)	Built-in barcode reader
—	—	Automatic oil dispenser (optional)	Automatic oil dispenser
Optical system: 10x, 50x Oil, 100x Oil	Optical system: 10x, 50x Oil, 100x Oil	Optical system: 10x, 60x Oil, 100x Oil	Optical system: 10x, 50x Oil, 100x Oil
Bright field	Bright field	Bright field	Bright field
Köhler illumination, LED	Köhler illumination, LED	Köhler illumination, LED	Köhler illumination, LED
Bidirectional LIS, LIS2-A2 (ASTM), HL7, Ethernet	Bidirectional LIS, LIS2-A2 (ASTM), HL7, Ethernet	Bidirectional LIS, LIS2-A2 (ASTM), HL7, Ethernet	Bidirectional LIS, LIS2-A2 (ASTM), HL7, Ethernet
Art. N.: 64030.06.001 (1 slide)	Art. N.: 71150.06.001 (1 slide) Art. N.: 71450.06.001 (4 slides)	Art. N.: 72852.06.001 (8 slides)	Art. N.: 73011.06.001 (200 slides)

We reserve the right to change specification without notice.



West Medica Produktions- und Handels-GmbH  
Brown-Boveri-Straße 6, B17-1  
2351 Wiener Neudorf, Austria  
tel.: +43 (0) 2236 892465, fax: +43 (0) 2236 892464  
vienna@westmedica.com, www.wm-vision.com

Official Distributor